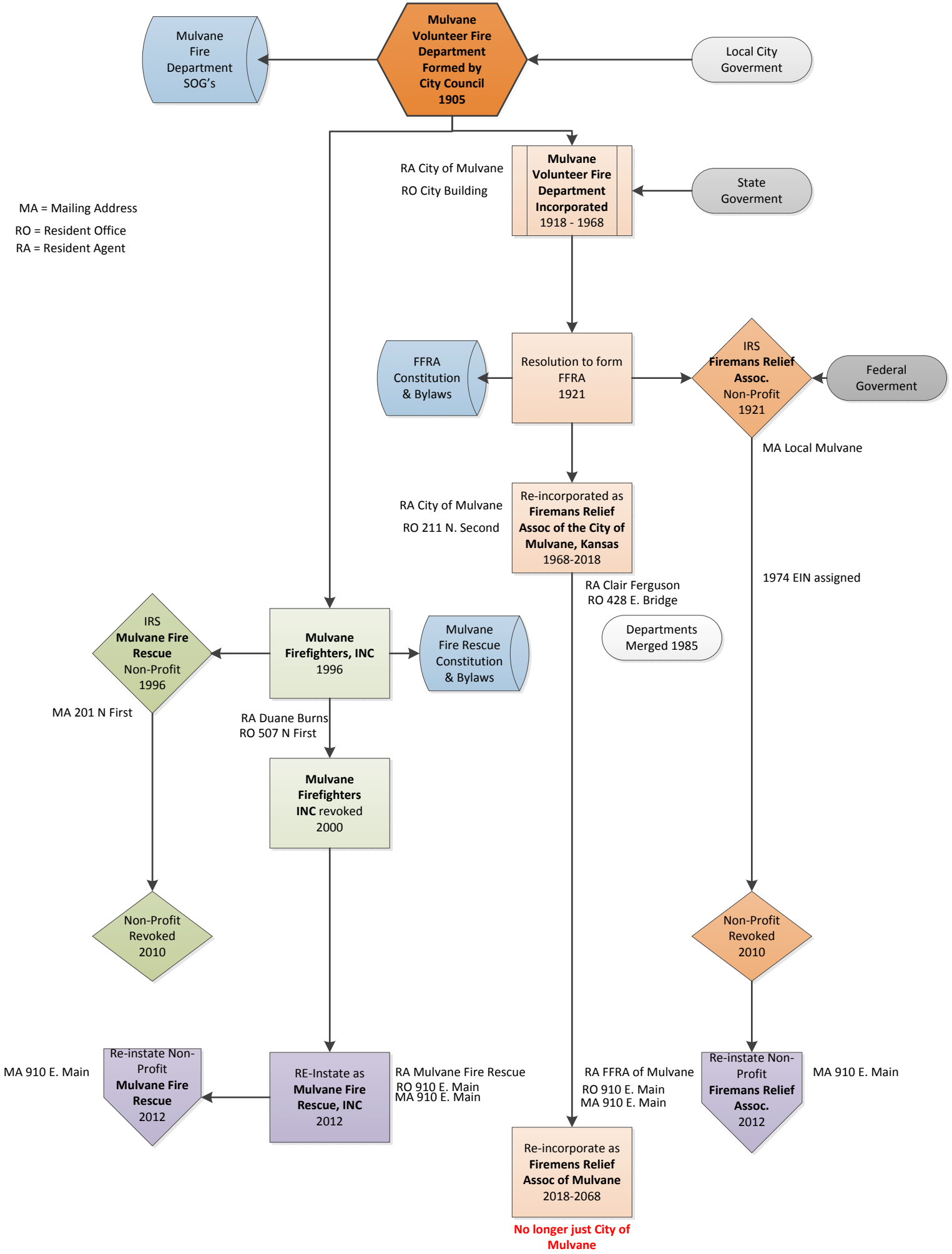
Mulvane Fire Department SOG's
Mulvane Volunteer Fire Department Formed by City Council 1905
Local City Goverment
RA City of Mulvane
RO City Building
Mulvane Volunteer Fire Department Incorporated 1918 - 1968
State Goverment
MA = Mailing Address
RO = Resident Office
RA = Resident Agent
FFRA Constitution & Bylaws
Resolution to form FFRA 1921
IRS Firemans Relief Assoc. Non-Profit 1921
Federal Goverment
MA Local Mulvane
RA City of Mulvane
RO 211 N. Second
Re-incorporated as Firemans Relief Assoc of the City of Mulvane, Kansas 1968-2018
RA Clair Ferguson
RO 428 E. Bridge
1974 EIN assigned
Departments Merged 1985
IRS Mulvane Fire Rescue Non-Profit 1996
Mulvane Firefighters, INC 1996
Mulvane Fire Rescue Constitution & Bylaws
MA 201 N First
RA Duane Burns
RO 507 N First
Mulvane Firefighters INC revoked 2000
Non-Profit Revoked 2010
Non-Profit Revoked 2010
MA 910 E. Main
Re-instate Non-Profit Mulvane Fire Rescue 2012
RE-Instate as Mulvane Fire Rescue, INC 2012
RA Mulvane Fire Rescue
RO 910 E. Main
MA 910 E. Main
RA FFRA of Mulvane
RO 910 E. Main
MA 910 E. Main
Re-instate Non-Profit Firemans Relief Assoc. 2012
MA 910 E. Main
Re-incorporate as Firemens Relief Assoc of Mulvane 2018-2068
No longer just City of Mulvane